Coverfix Wall Clamp DN15+16

The Rofix Coverfix range consists of a floor and wall range for both copper gas pipes and PLT pipes. The plates and bends are manufactured from high quality Galva steel. The shape of our Coverfix on length has been chosen in such a way, that in case of incidental drilling, the drill deviates due to the angular shape, thus protecting the pipe.
Also for bends in the floor, Rofix offers the appropriate solution by means of the Coverfix Curve. This Curve is equipped with 3 fixing holes (Ø 5,5mm), through which the Curve can be fixed in the floor by means of the Rofix Fixpin and this to prevent shifting of the Curve. The Rofix Coverfix range covers virtually all diameters of gas pipes.

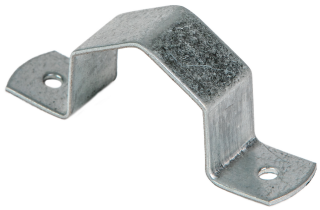
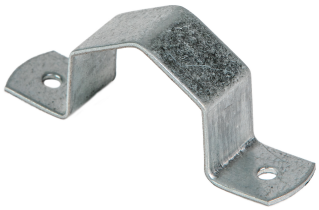
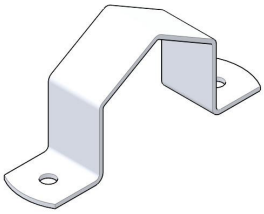

General information

Product ID	40002161
GTIN	5413574282249
Manufacturer name	Rofix
Brand name	ROFIX
Product in stock	No
Net length	0.207 m
Net width	0.138 m
Net height	0.174 m
Net weight	0.027 kg
Net volume	4.97 m³
REACH indicator	Does not contain any SVHC in excess of 0.1% product weight

Ordering information

Order unit	Piece
Minimum quantity	50