## Thiafix

THIAFIX is designed for the rapid installation of 50 mm diameter downpipes. The clamp is made of durable PP (polypropylene), while the feet are crafted from galvanized steel. Each foot features two holes, allowing for attachment to the substrate using either a nail gun or a plug with screw. A height-adjustment system enables the quick and easy achievement of the required slopes.

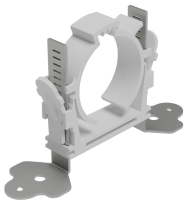

### General information

| | |
|---|---|
| Product ID | 40006220 |
| GTIN | 5413574141034 |
| Minimal description | Designed for the rapid installation of 50 mm diameter downpipes. |
| Manufacturer name | Rofix |
| Brand name | ROFIX |
| Product in stock | No |
| Net length | 142 mm |
| Net width | 20 mm |
| Net height | 80 mm |
| Net weight | 0.067 kg |
| Net volume | 0.227 m³ |
| Product status | Product is currently manufactured and available to order |
| Product condition | New product |
| REACH indicator | Does not contain any SVHC in excess of 0.1% product weight |

### Ordering information

| | |
|---|---|
| Order unit | Piece |
| Minimum quantity | 20 |