Perfoband plast 19mm 25m MLH RTW-Stack G

Rofix has an extensive range of perforated steel bands, both in galvanised and plastified versions. This perforated steel band is suitable for both horizontal and vertical fixing of ventilation ducts, heating pipes, drainpipes, etc. Our mounting band is available with RTW (reusable Tiewrap) or cassette, both of which ensure optimum ease of use and storage. For a reliable fixing of your assembly tape, we recommend the Rofix Fixpin range.

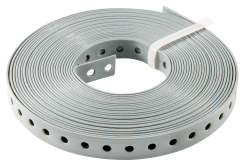

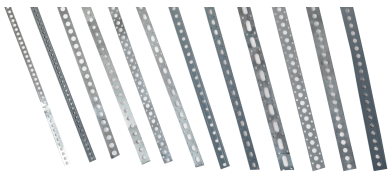

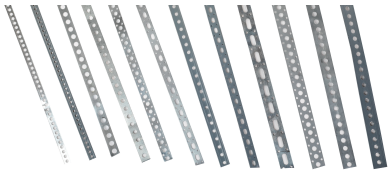

General information

Product ID	40005588
GTIN	5413574053559
Manufacturer name	Rofix

Brand name	ROFIX
Product in stock	No
Net length	0.205 m
Net width	0.205 m
Net height	0.24 m
Net weight	0.857 kg
Net volume	10.086 m^3
REACH indicator	Does not contain any SVHC in excess of 0.1% product weight

Ordering information

Order unit	Piece
Minimum quantity	10