## Perfoband plast 14mm 25m RTW-Stack G

Rofix has an extensive range of perforated steel bands, both in galvanised and plastified versions. This perforated steel band is suitable for both horizontal and vertical fixing of ventilation ducts, heating pipes, drainpipes, etc. Our mounting band is available with RTW (reusable Tiewrap) or cassette, both of which ensure optimum ease of use and storage. For a reliable fixing of your assembly tape, we recommend the Rofix Fixpin range.

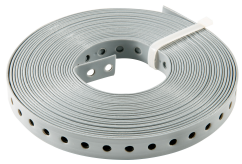

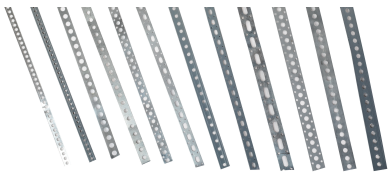

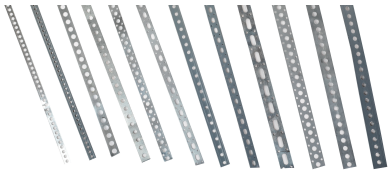

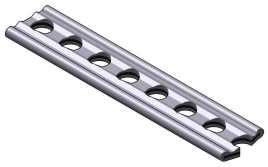

## General information

| | |
|---|---|
| Product ID | 40005573 |
| GTIN | 5413574053306 |
| Manufacturer name | Rofix |
| Brand name | ROFIX |
| Product in stock | No |
| Net length | 0.205 m |
| Net width | 0.205 m |
| Net height | 0.19 m |
| Net weight | 1.5 kg |
| Net volume | 7.985 $m^3$ |
| REACH indicator | Does not contain any SVHC in excess of 0.1% product weight |

## Ordering information

| | |
|---|---|
| Order unit | Piece |
| Minimum quantity | 10 |