# Coverfix Wall DN25 (max. Ø 35,1mm)

The Rofix Coverfix range consists of a floor and wall range for both copper gas pipes and PLT pipes. The plates and bends are manufactured from high quality Galva steel. The shape of our Coverfix on length has been chosen in such a way, that in case of incidental drilling, the drill deviates due to the angular shape, thus protecting the pipe.
Also for bends in the floor, Rofix offers the appropriate solution by means of the Coverfix Curve. This Curve is equipped with 3 fixing holes (Ø 5,5mm), through which the Curve can be fixed in the floor by means of the Rofix Fixpin and this to prevent shifting of the Curve. The Rofix Coverfix range covers virtually all diameters of gas pipes.

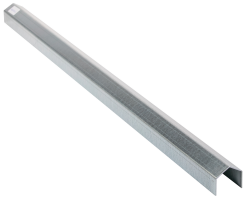

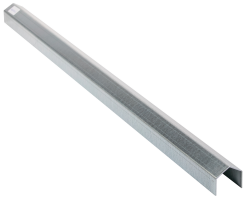

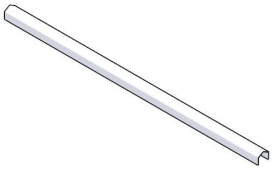

## General information

| | |
|---|---|
| Product ID | 40005031 |
| GTIN | 5413574131905 |
| Manufacturer name | Rofix |
| Brand name | ROFIX |
| Product in stock | No |
| Net length | 1 m |
| Net width | 0.05 m |

| | |
|---|---|
| Net height | 0.05 m |
| Net weight | 1.855 kg |
| Net volume | 2.5 $m^3$ |
| REACH indicator | Does not contain any SVHC in excess of 0.1% product weight |

## Ordering information

| | |
|---|---|
| Order unit | Piece |
| Minimum quantity | 1 |