Perfoband plast 19mm 10m RTW-Stack G

Rofix has an extensive range of perforated steel bands, both in galvanised and plastified versions. This perforated steel band is suitable for both horizontal and vertical fixing of ventilation ducts, heating pipes, drainpipes, etc. Our mounting band is available with RTW (reusable Tiewrap) or cassette, both of which ensure optimum ease of use and storage. For a reliable fixing of your assembly tape, we recommend the Rofix Fixpin range.

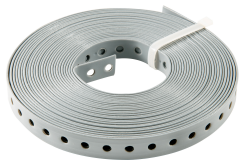

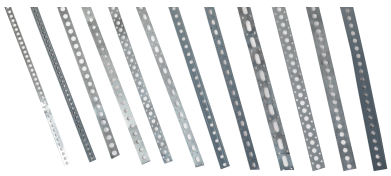

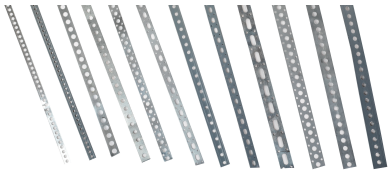

General information

Product ID	40005330
GTIN	5413574051517
Manufacturer name	Rofix
Manufacturer short name	Rofix
Manufacturer product ID	40005330
Brand name	ROFIX
Country of origin	Belgium (BE)
Product in stock	No
Valid from	2000-01-01
Net length	0.192 m
Net width	0.192 m
Net height	0.24 m
Net weight	0.932 kg
Net volume	9.35 m^3
REACH indicator	Does not contain any SVHC in excess of 0.1% product weight
REACH date	2021-09-15
Customs commodity code	72124080

ETIM description

Class	Mounting strap (EC000033)
Group	Mounting systems (EG021005)
Type of strap	Not applicable
Material	Steel
Material quality	Other
Surface protection	Plastic sheathed
Width	19 [mm]
Thickness	2.6 [mm]
Colour	Other
Perforated	Yes
Number of perforation rows	1
Direction of punch holes	Lengthwise
Perforation	Round
Perforation diameter	6.5 [mm]
Perforation width	6.5 [mm]
Perforation length	6.5 [mm]
Breaking load	2563 [N]
In container	No

Ordering information

Order unit	Piece
Minimum quantity	10

Quantity interval	10
Content unit	Meter
Content unit quantity	10

Packing information

GTIN	5413574051517
Packing unit code	Pack
Quantity of order units	10
Length	0.19200 m
Width	0.19200 m
Height	0.24000 m
Weight	9.35 kg

Pricing information

Price quantity	1
Price on request	Yes
Price currency	EUR (Euro)
VAT	0.21
Start date	2021-09-15

Attachments

Main product picture	https://files.etim-mapper.com/rofix/Mounting Systems/Perfoband and Accessories/LR - Rofix - Perfoband - Plast - RTW - Grey.jpg
Main product picture	https://files.etim-mapper.com/rofix/Mounting Systems/Perfoband and Accessories/LR - Rofix - Perfoband - Plast - RTW - Black.jpg
Main product picture	https://files.etim-mapper.com/rofix/Mounting Systems/Perfoband and Accessories/LR - Rofix - Perfoband - Overview - Hole pattern.jpg
Main product picture	https://files.etim-mapper.com/rofix/Mounting Systems/Perfoband and Accessories/LR - Rofix - Perfoband - Overview - Packaging.jpg
Main product picture	https://files.etim-mapper.com/rofix/Mounting Systems/Perfoband and Accessories/HR - Rofix - Perfoband - Plast - RTW.jpg
Main product picture	https://files.etim-mapper.com/rofix/Mounting Systems/Perfoband and Accessories/HR - Rofix - Perfoband - Overview - Hole pattern.jpg
Main product picture	https://files.etim-mapper.com/rofix/Mounting Systems/Perfoband and Accessories/HR - Rofix - Perfoband - Overview - Packaging.jpg
Main product picture	https://files.etim-mapper.com/rofix/Mounting Systems/Perfoband and Accessories/Drawing - Perfoband - Plast - 19mm.jpeg

Product categories

Rofix Products	Mounting Accessories Perfobands Plastified Perfoband Plastified Grey 19 mm